BALLAST POINT
Neighborhood Map & Boundaries

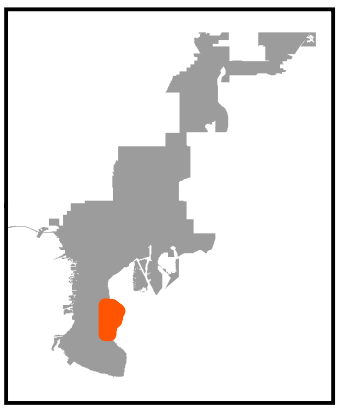

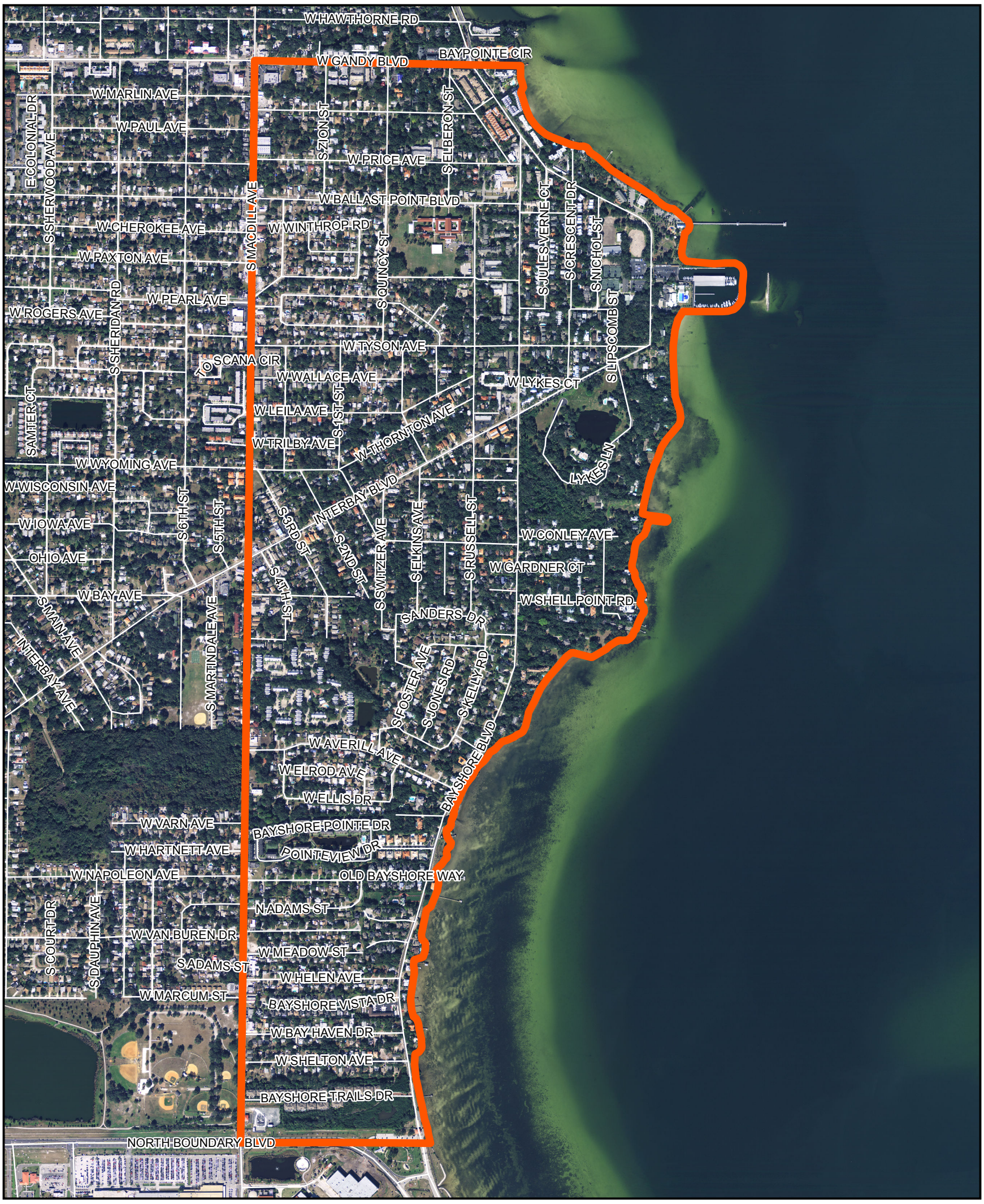

W Gandy Blvd to the North
Hillsborough Bay to the East
North Boundary Blvd to the South
West Side of MacDill Ave to the West

CITY of TAMPA
NEIGHBORHOOD & Community Relations

Department of Neighborhood Services
Neighborhood & Community Relations Division
2105 North Nebraska Avenue, Tampa, FL 33602
Tel: (813) 274-7835 Fax (813) 274-5567
www.tampagov.net/neighborhoods

NORTH